



2021 New Zealand 420 National Championships 2021 420 Open World Championship Team Selection Trials

Friday 2nd – Monday 5th April 2021

The Organising Authority is Canterbury Yachting Assn in conjunction with NPCL

Note: The notation '[DP]' in a rule in the Notice of Race means that the penalty for a breach of that rule may, at the discretion of the protest committee, be less than disqualification.

1. Rules

- 1.1. The regatta will be governed by the 'rules' as defined in the Racing Rules of Sailing ("RRS").
- 1.2. The Yachting New Zealand Safety Regulations Part 1 shall apply.
- 1.3. Appendix P, shall apply.
- 1.4. Appendix T shall apply.

2. Advertising

- 2.1 Boats may be required to display advertising chosen and supplied by the Organising Authority. If this rule is broken, World Sailing Regulation 20.9.2 applies. [DP]

3. Eligibility and Entry

- 3.1. The regatta is open to all boats of the International 420 Class.
- 3.2. Eligible boats may enter by completing the attached form and either

- (a) sending it, together with the required fee to:

The Organising Committee
2020 420 Nationals
4 Euphrasie Dr
Christchurch 8025

or

- (b) emailing it to:

keenclan@outlook.co.nz

and depositing the required fee into the Westpac Bank

Account number: 03-0866-0259726-00

Reference: 420 Nats – *Sail Number – Helm surname*

Eg: 420 Nats – 55999 – Smith

by Monday 21st March 2021.

- 3.3. Late entries, accompanied by the late entry fee may be accepted at the Race Committee's discretion until 1000hrs on Tuesday 30th March 2021.

3.4. To be eligible to compete in this regatta each entrant and crew member shall be a financial member of their national 420 class association, and a club recognised by their national authority. Proof of class association and club membership is to be submitted with the entry or presented at the time of registration.

4. Fees

4.1. The entry fee for all classes is \$200.00.

4.2. The late entry fee is \$250 (\$200.00 + \$50.00 late fee) if received after 21st March 2021.

5. Schedule

5.1. Registration

Friday 2nd April 2021 0800-1000hrs NPCL

5.2. Briefing

The briefing is scheduled for 1000hrs on Friday 2nd April 2021 upstairs in the NPCL Club

5.3. Dates of Racing

Friday 2 nd April	Race Day 1	1 st Warning Signal: 1155	3 Races
Saturday 3 rd April	Race Day 2	1 st Warning Signal: 1055	3 Races
Sunday 4 th April	Race Day 3	1 st Warning Signal: 1055	3 Races
Monday 5 th April	Race Day 4	1 st Warning Signal: 1055	3 Races

5.4. Number of Races

(a) 12 races are scheduled for the series.

(b) On Monday April 5th, no warning signal will be made after 1500hrs.

6. Measurement

6.1. Each boat shall provide a valid measurement certificate no later than at the time of registration. In addition, spot measurements and safety checks may be conducted at any time throughout the regatta.

6.2. Measurement will not be available at the regatta. All boats and equipment must be pre-measured. Please contact the 420 Class Measurer, John Thompson (09 444 8165) to prearrange boat and sail measurement.

6.3. All beach trolleys shall have their boat numbers clearly marked on them.

7. Sailing Instructions

7.1. The Sailing Instructions will be available at the time of registration and may also be posted on the NPCL website.

8. Venue

8.1. Attachment A shows the location of the regatta venue.

8.2. The Racing Area is the waters of Lyttleton Harbour.

9. Courses to be Sailed

9.1. The courses to be sailed will be Trapezoid and/or Windward/Leeward.

10. Scoring

10.1. 5 races are required to be completed to constitute a series.

10.2. When fewer than 5 races have been completed, a boat's series score will be the total of her race scores.

10.3. When 5 or more races have been completed, a boat's series score will be the total of her race scores excluding her worst score.

11. Launching

11.1 Unless otherwise directed by the Organising Authority, all competing boats and equipment shall be launched and retrieved from the ramps in front of the NPCL.

12. Coaching and Support Boats

12.1. All support boats must register with the Organising Authority at the time of Registration (refer to 5.1 above) and nominate which boat(s) they are supporting. [DP].

13. Radio Communication

13.1. Except in an emergency, a boat shall neither make radio transmissions while racing nor receive radio communications not available to all boats. This restriction also applies to mobile telephones [DP].

14. Prizes

14.1. Prizes will be provided by the NZ 420 Class Association and awarded as follows:

- Trophy for First Overall
- Trophy for First Women's Team

14.2. Other prizes may be awarded at the discretion of the NZ 420 Class Association or the Organising Authority.

15. Selection

15.1. If a 420 Worlds are held in 2021 the Team will be selected using the results of this event.

15.2. Up to seven open crews and up to seven women's crews will be selected according to New Zealand 420 Association Selection Policy, to represent New Zealand at the 2021 Open 420 and Women's World Championships.

15.3. Entries for the U17 World Championship shall be limited in accordance with the International 420 Class Association Guidelines: 6 boats (3 boats open + 3 boats women's).

16. Insurance

16.1 Each participating boat shall be insured with valid marine third-party liability insurance of a minimum of \$1,000,000. Proof of insurance shall be provided no later than the close of registration.

17. Disclaimer of Liability

Competitors participate in all races entirely at their own risk. Refer to RRS rule 3. The Organising Authority will not accept any liability for material damage or personal injury, or death sustained in conjunction with, prior to, during, or after the race.

18. Further Information

For further information please contact:

NZ 420 Class Association: Wayne Keen
Phone: (027) 476 1451
Email: keenclan@outlook.co.nz

Attachment A – Regatta Venue



Turn right at Tunnel exit roundabout. Turn first left and follow to recreation ground. Turn right and follow 300m to NPCL gate.

Attachment B: Racing Area on Lyttelton Harbour

The chart shows the whole of Lyttelton Harbour, all of which is the potential racing area for the event. The favoured course area is indicated by the ellipse.

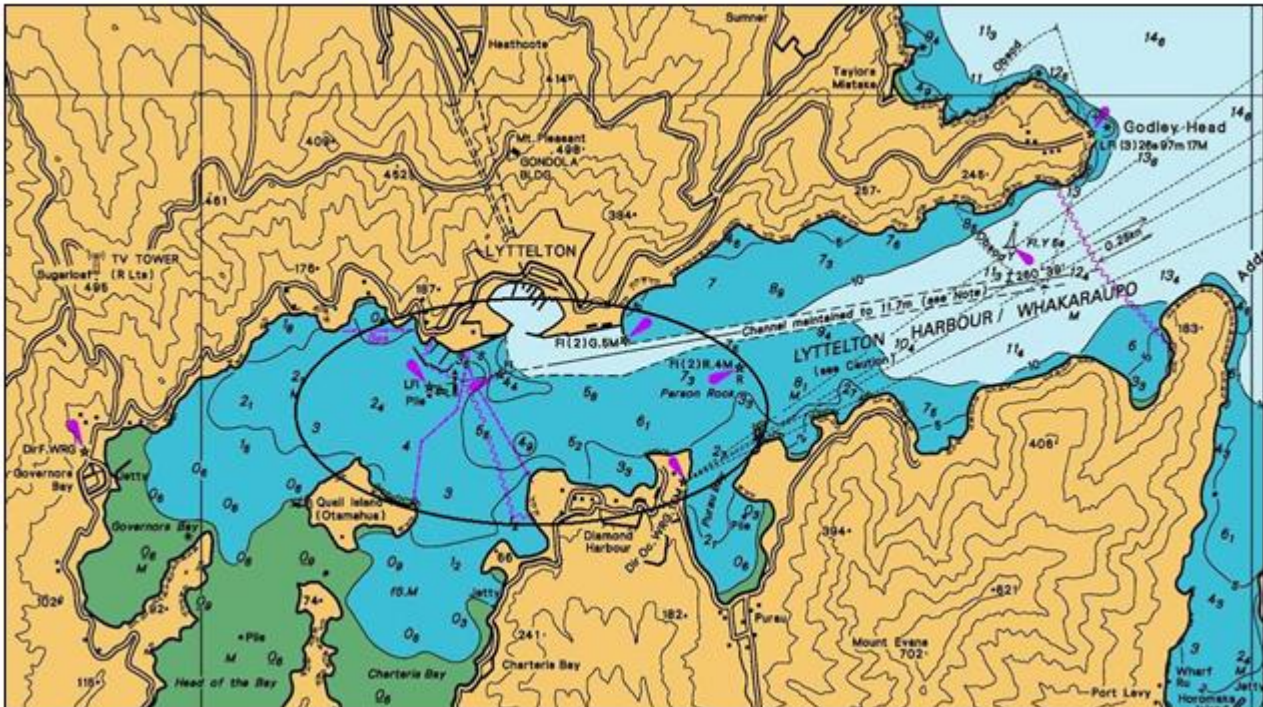

Entry Form
2021 New Zealand 420 Class National Championships
 2nd – 5th April 2021

Organising Authority:
Canterbury Yachting Assn
 4 Euphrasie Drive
 Aidanfield
 Christchurch 8025 Email to: keenclan@outlook.co.nz

Class	Country Code on Sail	Sail Number
Hull Colour		
Boat Name		

Helmsperson		Crew	
First Name		First Name	
Surname		Surname	
ISAF Sailor's Code (if registered)		ISAF Sailor's Code (if registered)	
Gender Male / Female		Gender Male / Female	
Date of Birth		Date of Birth	
Yacht Club		Yacht Club	
Address		Address	
Email		Email	
Phone - Mobile	Phone – Home	Phone - Mobile	Phone – Home

I agree to be bound by the Racing Rules of Sailing and all other rules that govern this event. I understand that yacht racing has inherent risks and dangers that are beyond the control of the organizing authority. I understand that neither the organizing authority and its officers, members and servants nor other persons assisting with the conduct of the regatta accept any responsibility in respect of any injury or loss to person or property that may be sustained by reason of participation in the regatta or howsoever arising in connection with the regatta.

I agree to the use of my photograph(s) and other relevant information in any event publicity and in the ongoing promotion of New Zealand yachting. I agree to the Organising Authority and Yachting New Zealand holding the above information for the general administration and well-being of the sport, and for them to retain, use and disclose the information to affiliated organisations and any other persons or organisations that Yachting New Zealand believes will further the interests and objectives of Yachting New Zealand. I acknowledge my right to access to and correction of this information. The consent is given in accordance with the Privacy Act 1993.

Helmsperson's Signature	Crew's Signature
Date	Date
Parent/Guardian's Signature (if sailor under 18 years old)	Parent/Guardian's Signature (if sailor under 18 years old)
Date	Date

CYA Bank Account: 03 0866 0259726 00 Ref 420 Sail Number

Enclosures (if stated as required to be presented in Notice of Race)				
Entry Fee	Proof of Club Membership	Proof of Class Assn Membership	Proof of Insurance	Measurement / Rating Certificate
\$200.00	<input type="checkbox"/>	<input type="checkbox"/>	<input type="checkbox"/>	<input type="checkbox"/>

Office Use			
Entry Fee Paid	Cash / Cheque / Eftpos	Date	Comment