



# 2021 New Zealand International Tornado National Championship 12<sup>th</sup>, 13<sup>th</sup>, 14<sup>th</sup> March 2021

**Organising Authority:**  
**TAURANGA YACHT AND POWER BOAT CLUB(Inc)[TYPBC]**  
PO Box 14352, Tauranga 3143. NEW ZEALAND  
Phone (64) 07 578 5512 Fax 07 578 5595  
Email [office@yacht.org.nz](mailto:office@yacht.org.nz)

## NOTICE OF RACE

NB: The notation '[DP]' in a rule in the Notice of Race means that the penalty for a breach of that rule may, at the discretion of the protest committee, be less than disqualification.

### 1 RULES

- 1.1 The regatta will be governed by the rules as defined in *The Racing Rules of Sailing*.
- 1.2 The Yachting New Zealand Safety Regulations Part 1 shall apply.
- 1.3 The Tornado class rules will apply.
- 1.4 Appendix T, Arbitration, will apply.
- 1.5 Racing rule 61.1(a) will be changed as follows: The Tornado class are exempt from Displaying a Protest Flag  
The changes will appear in full in the sailing instructions. The sailing instructions may also change other racing rules.

### 2 ADVERTISING

- 2.1 Boats may be required to display advertising chosen and supplied by the organising authority. If this rule is broken, World Sailing Advertising Code 20.9.2 applies. [DP]

### 3 ELIGIBILITY AND ENTRY

- 3.1 The regatta is open to all boats of the International Tornado class.
- 3.2 Eligible boats may enter by completing the attached form and sending it, together with the required fee to the Tauranga Yacht & Powerboat Club no later than **1700hrs 10<sup>th</sup> March 2021**. Send entries and payment to PO Box 14352, Tauranga 3143, New Zealand, or by Email and direct debit to our bank account **ANZ Bank Tauranga 01-0434-0082955-00**.
- 3.3 To be eligible to compete in this event each entrant and crew member shall be a financial member of a club recognised by entrant and crew member's national authority.  
Proof of affiliated club membership to be submitted with entry.
- 3.4 Each entrant shall be skippered by a member of the NZ International Tornado Association.

### 4 FEES

- 4.1 Required fees are as follows:

CLASS	FEE
Tornado	NZ\$200.00 if payed by 30 <sup>th</sup> November 2020
	NZ\$250.00 if payed by 31 <sup>st</sup> December 2020
	NZ\$300.00 if payed <b>after</b> 31 <sup>st</sup> December 2020

- 4.2 The Entry Fee includes an NZITA Class fee of NZ\$50.00.
- 4.3 The Entry Fee is non-refundable.

### 5 SCHEDULE

- 5.1 Registration: Friday 12<sup>th</sup> March 2021 at TYPBC Sulphur point from 1000hrs
- 5.2 Equipment inspection and event measurement Friday 12<sup>th</sup> March 2021 at TYPBC Sulphur point from 10.00hrs.
- 5.3 Dates of racing:

<i>Date</i>		<i>Class</i>
12 <sup>th</sup> March 2021	Practice Race in Harbour	<i>Tornado</i>
13 <sup>th</sup> March 2021	racing	Tornado
14 <sup>th</sup> March 2021	racing	Tornado

- 5.4 Number of races:

<i>Class</i>	<i>Number Races per day</i>	<i>Target time for each race</i>
Tornado	four	45 minutes

5.5 The scheduled time of the warning signal for the practice race on 12<sup>th</sup> March is 1500hrs. and for the first race on the 13<sup>th</sup> and 14<sup>th</sup> March is 1200hrs.

5.6 On the last scheduled day of racing no warning signal will be made after 1700hrs.

## 6 MEASUREMENT

6.1 Each boat shall produce a valid measurement certificate at Equipment Inspection.

6.2 Equipment Inspection shall be conducted in accordance with the Tornado Equipment Inspection Regulations

6.3 A boat shall comply with RRS 78.1 at all times while racing.

## 7 SAILING INSTRUCTIONS

The sailing instructions will be available after **1<sup>st</sup> February 2021** via the Tauranga Yacht and Power Boat Club Website [yacht.org.nz](http://yacht.org.nz)

## 8 VENUE

Attachment A shows the location of the regatta venue and the race area. In the event of adverse weather racing may be held within the confines of the Tauranga Harbour.

## 9 THE COURSES

The courses to be sailed will be windward /leeward.

## 10 PENALTY SYSTEM

For the Tornado class RRS 44.1 is changed so that the Two-Turns Penalty is replaced by the One-Turn Penalty.

## 11 SCORING

11.1 5 races are required to be completed to constitute a series.

a) When fewer than 6 races have been completed, a boat's series score will be the total of her race scores.

b) When 6 to 8 races have been completed, a boat's series score will be the total of her race scores excluding her worst score.

## 12 SUPPORT BOATS

Support boats shall be marked with a flag supplied by the organising authority. [DP]

## 13 STORAGE

Boats shall be kept in their assigned places while they are in the boat park. [DP]



## **14 RADIO COMMUNICATION**

Except in an emergency, a boat that is racing shall not make voice or data transmissions and shall not receive voice or data communication that is not available to all boats. This restriction also applies to mobile telephones. [DP]

## **15 PRIZES**

Prizes will be given as follows:

The Moore Trophy international B Class Catamaran New Zealand Championships

The Pro Marine Tornado Trophy Aluminium Masted Tornado Trophy New Zealand Championships for the first boat with a Aluminium mast

## **16 INSURANCE**

**16.1** It is recommended that each participating boat shall be insured with valid marine third-party liability insurance with a minimum cover of \$1,000,000 per incident or the equivalent. Certificate of insurance is to be presented at registration.

**16.2** Support boats if they wish to enter the marina MUST have insurance as described in 16.1 and a Certificate of insurance is to be presented at registration.

## **17 DISCLAIMER OF LIABILITY**

Competitors participate in the regatta entirely at their own risk. See RRS 3, Decision to Race. The organising authority will not accept any liability for material damage or personal injury, or death sustained in conjunction with or prior to, during, or after the regatta.

## **18 Photography Consent**

By entering the Championship competitors accept that they may be photographed and/or videotaped participating in the race and/or using the regatta facilities and they consent to the taking of such images and to the use, re-use, publication and republication of such images in any media, in conjunction with the competitor's name or not, without compensation and without the competitor's approval of such images or any use thereof.

## **19 FURTHER INFORMATION**

For further information please contact:

**TAURANGA YACHT AND POWER BOAT CLUB (Inc) [TYPBC]**

PO Box 14352, Tauranga 3143. NEW ZEALAND

Phone (64) 07 578 5512 Fax 07 578 5595

Email [www.office@yacht.org.nz](mailto:www.office@yacht.org.nz)

**Winston Ordish-Benner,**  
**Ph 0272328957**  
**multihullers@gmail.com**

**ATTACHMENT A**

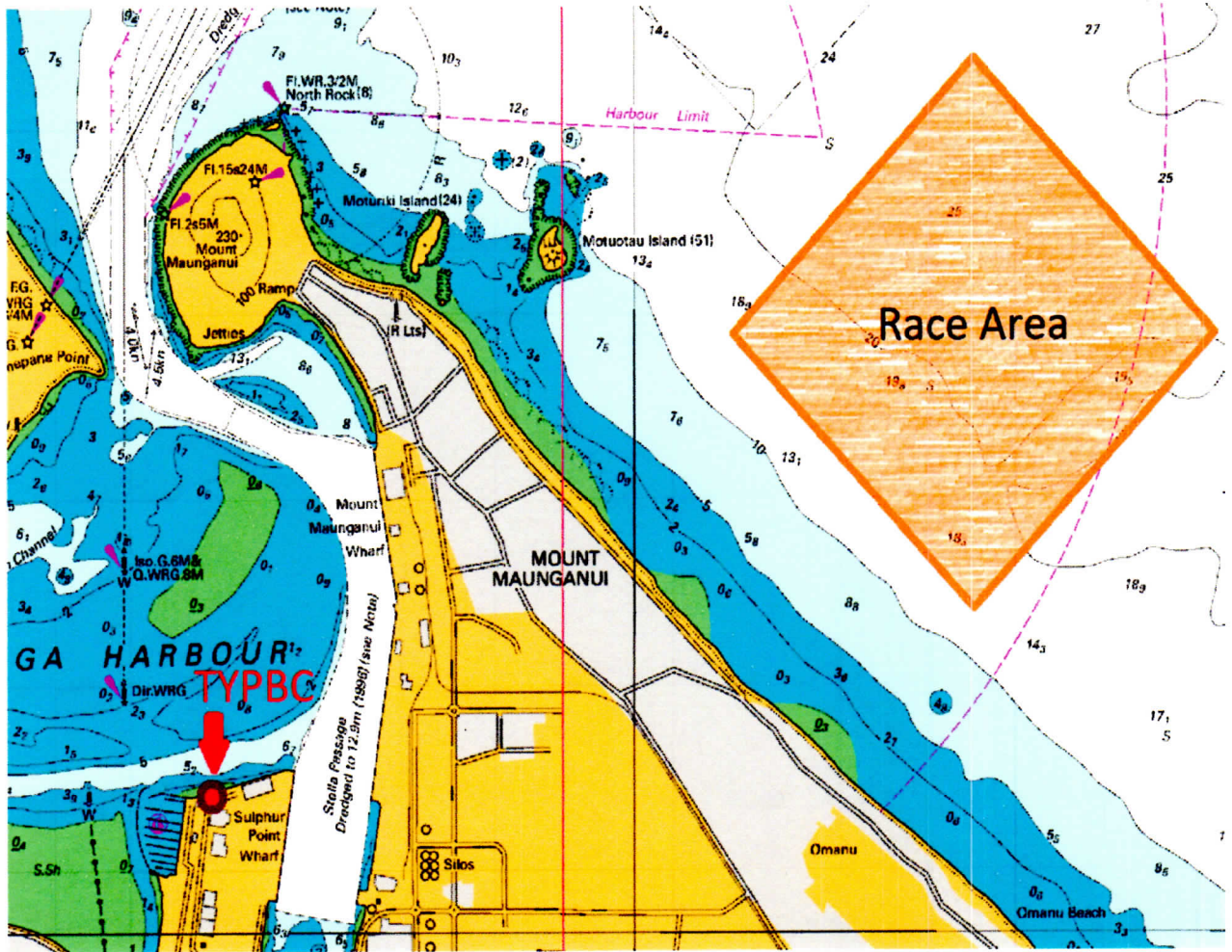



# 2021 New Zealand International Tornado National Championship

## 12<sup>th</sup> - 14<sup>th</sup> March 2021

### Entry Form

**Organising Authority:**

Tauranga Yacht and Power Boat Club (inc)  
P O Box 14352,  
Tauranga

Class	
Country code on sail	Sail Number
Hull Colour	
Boat Name	

Helmsperson	Crew
First Name	First Name
Surname	Surname
Gender	Gender
Yacht Club	Yacht Club
Postal Address	Postal Address
Email	Email
Contact number	Contact number

*I agree to be bound by the Racing Rules of Sailing and all other rules that govern this event. I understand that yacht racing has inherent risks and dangers that are beyond the control of the organizing authority. I understand that neither the organising authority and its officers, members and servants nor other persons assisting with the conduct of the regatta accept any responsibility in respect of any injury or loss to person or property that may be sustained by reason of participation in the regatta or howsoever arising in connection with the regatta.*

*I agree to the use of my photograph(s) and other relevant information in any event publicity and in the ongoing promotion of New Zealand yachting. I agree to the Organising Authority and Yachting New Zealand holding the above information for the general administration and well-being of the sport, and for them to retain, use and disclose the information to affiliated organisations and any other persons or organisations that Yachting New Zealand believes will further the interests and objectives of Yachting New Zealand. I acknowledge my right to access to and correction of this information. The consent is given in accordance with the Privacy Act 1993.*

<b>Helmsperson's Signature</b>		<b>Crew's Signature</b>	
Date		Date	
<b>Parent/Guardian's Signature (if sailor under 18 years old)</b>		<b>Parent/Guardian's Signature (if sailor under 18 years old)</b>	
Date		Date	
<b>Enclosures</b> (include any of the below if stated as required to be presented with entry in Notice of Race)			
Entry Fee	Proof of Club Membership	Proof of Class Assn Membership	Measurement / Rating Certificate
<input type="checkbox"/>	<input type="checkbox"/>	<input type="checkbox"/>	<input type="checkbox"/>

Office Use			
Entry Fee Paid	Cash / Cheque / Eftpos / online banking	Date	Comment