

PRESIDENTS CUP

CANTERBURY KEELBOAT CHAMPIONSHIP

7th and 8th March 2020

The Organising Authority is Naval Point Club Lyttelton.



NOTICE OF RACE

NB: The notation '[DP]' in a rule in the Notice of Race means that the penalty for a breach of that rule may, at the discretion of the protest committee, be less than disqualification.

1 RULES

- 1.1** The regatta will be governed by the rules as defined in *The Racing Rules of Sailing*.
- 1.2** The Yachting New Zealand Safety Regulations Part II, Category 5, upgraded to include a VHF transceiver, shall apply.
- 1.3** Appendix T, Arbitration, will apply.

2 ADVERTISING

- 2.1** Boats may be required to display advertising chosen and supplied by the organising authority. If this rule is broken, World Sailing Regulation 20.9.2 applies. [DP]

3 ELIGIBILITY AND ENTRY

- 3.1** To be eligible to enter and compete a boat must be single hulled, self righting, a keelboat and registered with Yachting New Zealand.
- 3.2** Eligible boats may enter by completing the attached form and sending it, together with the Entry Fee of \$80, to:
PO Box 19 733 Christchurch
Or email to onwater@navalpoint.co.nz
Or enter on line at
<https://www.revolutionise.com.au/npcl/events/56608/>

By Friday 28 February 2020
- 3.3** Late entries accompanied by an additional late entry fee of \$40 may be accepted at the Race Committee's discretion until briefing time on Saturday 7 March.
- 3.4** To be eligible to compete in this event each competitor and crew member shall be a financial member of a club recognised by the competitor's national authority.
Proof of affiliated club membership to be presented at registration.

4 FEES

4.1 Required fees are as follows:

CLASS	FEE
KB	\$80

4.2 Other fees: Additional Late Fee. \$40

5 SCHEDULE

5.1 Registration: Saturday 7th March, 0830, NPCL.

5.2 Briefing: Saturday 7th March, 0900, NPCL.

5.3 A representative of each boat must register and attend the briefing.

5.4 Dates of racing:

<i>Date</i>	<i>Class</i>
<i>7th March</i>	<i>racing</i>
<i>8th March</i>	<i>racing</i>

5.5 Number of races:

<i>Date</i>	<i>Number Races per day</i>	<i>Target time for each race</i>
<i>7th March</i>	4	45minutes for W/L 90 minutes for Harbour Course
<i>8th March</i>	3	45 minutes

5.6 The scheduled time of the warning signal for the first race each day is 1055.

5.7 On the last scheduled day of racing no warning signal will be made after 1530.

6 MEASUREMENT

Measurement is not required but safety declarations are required, and safety checks may be made.

7 SAILING INSTRUCTIONS

The sailing instructions will be available at the briefing. Draft Sailing Instructions will be available on the Naval Point website www.navalpoint.co.nz from 26th February.

8 VENUE

8.1 Attachment A shows the location of the regatta venue.

8.2 Attachment B shows the location of the racing areas.

9 THE COURSES

The courses to be sailed will be as follows:

Short Courses: Windward Leeward with a target time of 45 minutes.

Harbour Course: Harbour Marks with a target time of 90 minutes.

10 SCORING

9.1 Three races are required to be completed to constitute a series.

9.2

a) When fewer than four races have been completed, a boat's series score will be the total of her race scores.

b) When four to six races have been completed, a boat's series score will be the total of her race scores excluding her worst score.

9.3 Races will be scored on General Handicap.

(Class boats will be attributed a common class handicap where possible)

10 BERTHING

Boats shall be kept in their assigned places while not racing during the event.

[DP]

Booking berths is a boat owners responsibility.

Contact:

Matt Blythe

Marina Manager, Te Ana

021 1957246

E: mattblythe@lpc.co.nz

11 HAUL-OUT RESTRICTIONS

Keelboats shall not be hauled out during the regatta except with and according to the terms of prior written permission of the race committee.

[DP]

12 DIVING EQUIPMENT AND PLASTIC POOLS

Underwater breathing apparatus and plastic pools or their equivalent shall not be used around keelboats between the preparatory signal of the first race and the end of the regatta. [DP]

13 RADIO COMMUNICATION

Except in an emergency, a boat that is racing shall not make voice or data transmissions and shall not receive voice or data communication that is not available to all boats. This restriction also applies to mobile telephones. [DP]

14 PRIZES

The following prizes will be awarded:

Presidents Cup, Canterbury Keelboat Championship Trophy. (First overall on general handicap)

Rick Prebble Trophy. (Best performed Lyttelton boat on general handicap)

Bully Hayes Trophy. (Best performed Akaroa boat on general handicap)

A Prize for **Line Honours** (best elapsed times in the fleet)

Prizes may also be awarded for the following:

Second and third placing in the championships.

First overall owner who is also helm.

15 INSURANCE

It is recommended that each participating boat shall be insured with valid marine third-party liability insurance with a minimum cover of \$5,000,000 per incident or the equivalent.

16 DISCLAIMER OF LIABILITY

Competitors participate in the regatta entirely at their own risk. See RRS 4, Decision to Race. The organising authority will not accept any liability for material damage or personal injury or death sustained in conjunction with or prior to, during, or after the regatta.

17 FURTHER INFORMATION

For further information please contact: Manager, Naval Point Club Lyttelton. Email manager@navalpoint.co.nz or phone 03 328 7029 during office hours.

Attachment A Location of the Regatta Venue NPCL



Attachment B Location of the Racing Areas

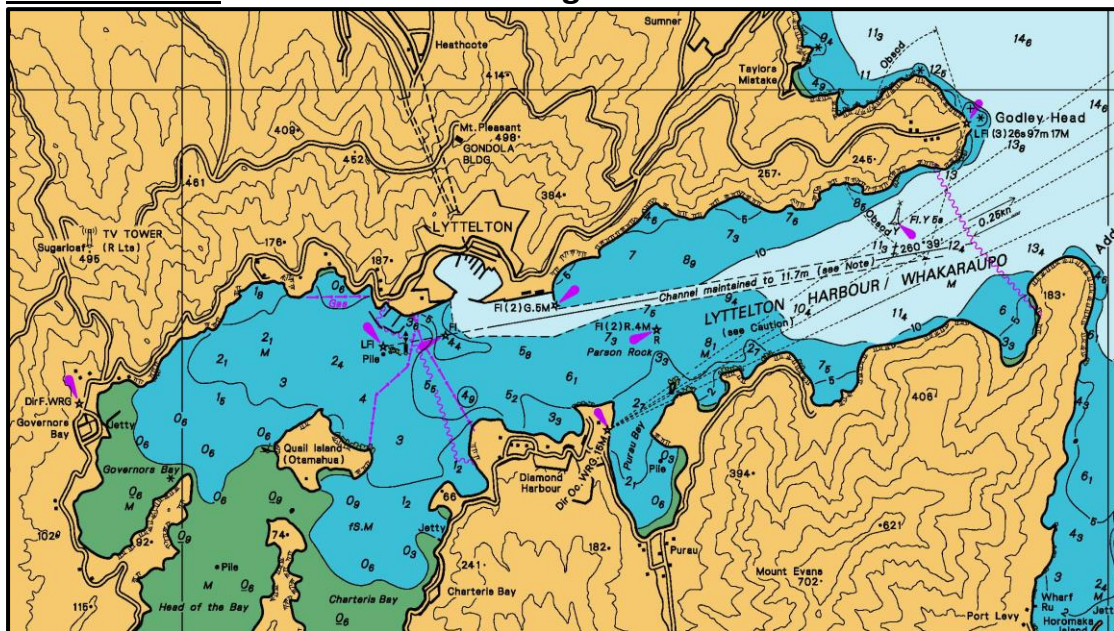

PRESIDENTS CUP

CANTERBURY KEELBOAT CHAMPIONSHIP

7th and 8th March 2020

Entry Form

Organising Authority:

Name of Club *Naval Point Club Lyttelton*
Street Address *Marina Access Lyttelton*
Postal Address *PO Box 19733*
City *Christchurch*

Class
Sail Number
Hull Colour
Boat Name

Helmsperson
First Name
Surname
Gender
Yacht Club
Postal Address
Email
Contact number

I agree to be bound by the Racing Rules of Sailing and all other rules that govern this event. I understand that yacht racing has inherent risks and dangers that are beyond the control of the organizing authority. I understand that neither the organising authority and its officers, members and servants nor other persons assisting with the conduct of the regatta accept any responsibility in respect of any injury or loss to person or property that may be sustained by reason of participation in the regatta or howsoever arising in connection with the regatta.

I agree to the use of my photograph(s) and other relevant information in any event publicity and in the ongoing promotion of New Zealand yachting. I agree to the Organising Authority and Yachting New Zealand holding the above information for the general administration and well-being of the sport, and for them to retain, use and disclose the information to affiliated organisations and any other persons or organisations that Yachting New Zealand believes will further the interests and objectives of Yachting New Zealand. I acknowledge my right to access to and correction of this information. The consent is given in accordance with the Privacy Act 1993.

Helmsperson's Signature	Parent/Guardian's Signature (if sailor under 18 years old)
Date	Date

Enclosures				
Entry Fee	Proof of Club			
\$80	Membership			
	<input type="checkbox"/>			

Office Use			
Entry Fee Paid	Cash / Cheque / Eftpos / online banking	Date	Comment

Crew #1

First Name

Surname

Yacht Club

Crew #2

First Name

Surname

Yacht Club

Crew #3

First Name

Surname

Yacht Club

Crew #4

First Name

Surname

Yacht Club

Crew #5

First Name

Surname

Yacht Club

Crew #6

First Name

Surname

Yacht Club

Crew #7

First Name

Surname

Yacht Club