



2020 New Zealand Noelex 25 National Championship

28th February – 1st March 2020

Notice of Race

The Organising Authority is the Naval Point Club Lyttelton (NPCL)

PO Box 19733, Woolston, Christchurch 8241

NOTICE OF RACE

NB: The notation '[DP]' in a rule in the Notice of Race means that the penalty for a breach of that rule may, at the discretion of the protest committee, be less than disqualification.

1 RULES

- 1.1** The regatta will be governed by the rules as defined in The Racing Rules of Sailing and the class rules of the Noelex 25 Trailer Yacht Association (N25TYA).
- 1.2** The Yachting New Zealand Safety Regulations Part V category C shall apply to all trailer yachts, upgraded so that all boats competing must carry a VHF radio transceiver capable of receiving and transmitting VHF channel 77, a minimum of 5 litres of fuel each day of the regatta, and an operational outboard engine of not less than 8HP.
- 1.3** Appendix T, Arbitration, will apply.

2 ADVERTISING

- 2.1** Boats may be required to display advertising chosen and supplied by the organising authority. If this rule is broken, World Sailing Regulation 20.9.2 applies. [DP]

3 ELIGIBILITY AND ENTRY

- 3.1** The regatta is open to all boats of the Noelex 25 class and whose owners are current financial members of the N25TYA
- 3.2** Eligible skippers may enter by completing the attached form and sending it, together with the required fee, to: to Noelex 25 Assn, 19c Oceanbeach Rd, Mount Maunganui, or if paying by direct credit email filled out entry form to noelex25association@gmail.com, by Wednesday 19 January 2020.

For Direct Debit payments: Noelex 25 Association Bank Account :
03-0104-0550656-00

Noelx 25

3.3 Late entries will be accepted under the following conditions: Late entries, accompanied by the late entry fee may be accepted at the Race Committee's discretion until 1000hours on **Friday 28th February 2020**.

3.4 To be eligible to compete in this event each entrant and crew member shall be a financial member of a club recognised by the entrant and crew member's national authority.

Proof of affiliated club membership to be presented at registration

4 FEES

4.1 Required fees are as follows:

The entry fee is \$150.00

The late entry fee is \$200.00 (in total).

5 SCHEDULE

5.1 Registration: Naval Point Yacht Club
Friday 28th February 2020 0800 – 1000 hours

5.2 Equipment inspection and event measurement: Naval Point Yacht Club
Friday 28th February 2020 0800 - 1000hours

5.3 The briefing is scheduled for 1000hours on Friday 28th February 2020 at the NPYC.

5.4 Dates of racing:

Friday 28th February 2020	Race Day 1
Saturday 29th February 2020	Race Day 2
Sunday 1 st March 2020	Race Day 3

5.5 Number of races:

- a) 9 races are scheduled for the series.
- b) 3 races are scheduled per Race Day.
- c) Up to 5 races per day may be sailed.

5.6 The scheduled time of the warning signal for the first race on the first day is 1200 hours and each day thereafter is 1100 hours.

5.7 On the last scheduled day of racing no warning signal will be made after 1500hours.

6 MEASUREMENT

6.1 All boats must comply with the rules of the N25TYA and shall produce a N25TYA-approved weight certificate.

Noelx 25

- 6.2** A Safety declaration is to be completed by all entrants at the time of Registration. Except when racing, a safety check may be made on any boat at any time during the event.
- 7 SAILING INSTRUCTIONS**
- 7.1** The Sailing Instructions will be available at the time of Registration and Draft Sailing Instructions will be available on the NPCL website by 1 February 2020.
- 8 VENUE**
- 8.1** The Regatta Venue is the NPCL. Refer to Attachment A.
- 8.2** The Racing area is the waters known as Lyttelton Harbour. Refer to Attachment B.
- 9 THE COURSES**
- The courses to be sailed will be windward/leeward courses.
The target time for each race will be 50 minutes for the leading boat.
- 10 PENALTY SYSTEM**
- 10.1** RRS 44.1 is changed so that the Two-Turns Penalty is replaced by the One-Turn Penalty.
- 11 SCORING**
- 11.1** 5 races are required to be completed to constitute a series.
- 11.2**
- a) When fewer than 6 races have been completed, a boat's series score will be the total of her race scores.
 - b) When 6 to 8 races have been completed, a boat's series score will be the total of her race scores excluding her worst score.
 - c) When 9 or more races have been completed, a boat's series score will be the total of her race scores excluding her two worst scores.
- 12 SUPPORT BOATS**
- Support boats are not allowed [DP].
- 13 RADIO COMMUNICATION**
- Except in an emergency, a boat that is racing shall not make voice or data transmissions and shall not receive voice or data communication that is not available to all boats. This restriction also applies to mobile telephones. [DP].
- 14 PRIZES**

Noelex 25

Prizes may be awarded at the discretion of the Organising Authority.

15 INSURANCE

Each participating boat shall be insured with valid third-party liability insurance with a minimum cover of \$1,000,000 per incident or the equivalent.

16 DISCLAIMER OF LIABILITY

Competitors participate in the regatta entirely at their own risk. See RRS 4, Decision to Race. The organising authority will not accept any liability for material damage or personal injury or death sustained in conjunction with or prior to, during, or after the regatta.

17 FURTHER INFORMATION

For further information please contact:

Secretary	Nikki Johnson
Noelex 25 Assn	
Email: noelex25association@gmail.com	021 773501

Noelx 25

Attachment A – Location of NPCL



Directions:

Exit Tunnel, turn right at roundabout, after 200m turn left, follow the road for 1km and turn right at the recreation ground, follow the road to the NPCL gate.

Noelx 25

Attachment B – Location of sailing area:

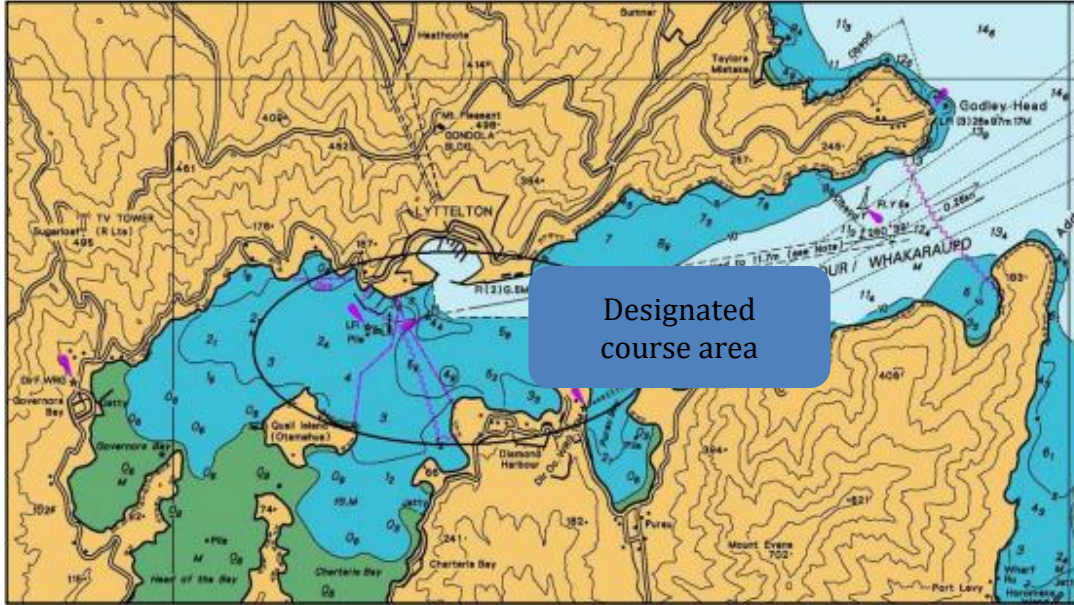

Noelex 25

2020 New Zealand Noelex 25 National Championship

28th February – 1st March 2020

Entry Form

Organising Authority:

Name of Club Naval Point Club
Street Address Marina Access Way
Postal Address PO Box 19 733
City Christchurch

Class
Sail Number
Hull Colour
Boat Name

Helmsperson

First Name
Surname
World Sailing Sailor's Code (if registered)
Gender
Nationality
Yacht Club
Postal Address
Email
Contact number

I agree to be bound by the Racing Rules of Sailing and all other rules that govern this event. I understand that yacht racing has inherent risks and dangers that are beyond the control of the organizing authority. I understand that neither the organising authority and its officers, members and servants nor other persons assisting with the conduct of the regatta accept any responsibility in respect of any injury or loss to person or property that may be sustained by reason of participation in the regatta or howsoever arising in connection with the regatta.

I agree to the use of my photograph(s) and other relevant information in any event publicity and in the ongoing promotion of New Zealand yachting. I agree to the Organising Authority and Yachting New Zealand holding the above information for the general administration and well-being of the sport, and for them to retain, use and disclose the information to affiliated organisations and any other persons or organisations that Yachting New Zealand believes will further the interests and objectives of Yachting New Zealand. I acknowledge my right to access to and correction of this information. The consent is given in accordance with the Privacy Act 1993.

Helmsperson's Signature	Parent/Guardian's Signature (if sailor under 18 years old)
Date	Date

Enclosures

Entry Fee \$150	Proof of Club Membership	Proof of Class Assn Membership	Certificate of insurance	Measurement / Weight Certificate
	<input type="checkbox"/>	<input type="checkbox"/>	<input type="checkbox"/>	<input type="checkbox"/>

Noelex 25

Office Use			
Entry Fee Paid	Cash / Cheque / Eftpos / online banking	Date	Comment

Crew #1

First Name

Surname

Yacht Club

Crew #2

First Name

Surname

Yacht Club

Crew #3

First Name

Surname

Yacht Club

Crew #4

First Name

Surname

Yacht Club

Crew #5

First Name

Surname

Yacht Club