



# P and Starling Class South Island Championship 2018 2019

The organising authority is Naval Point Club

Venue: Naval Point Club Lyttelton

Saturday 8 and Sunday 9 December 2018

---

## NOTICE OF RACE

---

### 1 RULES

---

- 1.1 The regatta will be governed by the rules as defined in *The Racing Rules of Sailing*.
- 1.2 The Yachting New Zealand Safety Regulations Part 1 shall apply.
- 1.3 Appendix T, Arbitration, will apply.
- 1.4 Appendix P may apply.

### 3 ADVERTISING

---

Boats may be required to display advertising chosen and supplied by the organizing authority.

### 4 ELIGIBILITY AND ENTRY

---

- 4.1 The Regatta is open to all boats of the P and Starling Classes.
- 4.2 Eligible boats may enter by completing the attached form and sending it, together with the required fee of \$50 to Naval Point Club Lyttelton PO Box 19733, Woolston, Christchurch 8241 or email to [onwater@navalpoint.co.nz](mailto:onwater@navalpoint.co.nz) with payment to BNZ A/c 02 0864 0080191 00 Reference Sail Number, by 0930 Saturday 7 April 2018.
- 4.3 To be eligible to compete in this event each competitor shall be a financial member of a club recognised by the competitor's national authority.

### 5 SCHEDULE

---

- |                  |                     |   |
|------------------|---------------------|---|
| 5.1 Registration | Saturday 8 December | 0900 to 0930hrs   |
| Briefing         | Saturday 8 December | 0930hrs   |
| Racing           | Saturday 8 December | Up to races back to back 3 for each class<br>Time of first warning signal 1055hrs |
|                  | Sunday 9 December   | Time of first warning signal 1055hrs  |
- 5.2 Registration and Briefing will be held at the Naval Point Club Lyttelton.
  - 5.3 A total of 6 races for each class are scheduled.
  - 5.5 On Sunday 8 April no warning signal will be made after 1500hrs

### 6 SAILING INSTRUCTIONS

---

The sailing instructions will be available at registration.  
Draft instructions may be available on the NPCL website: [www.navalpoint.co.nz](http://www.navalpoint.co.nz)

### 7 VENUE

---

- 7.1 Attachment A shows the location of the regatta venue
- 7.2 Attachment B shows the location of the racing area.

### 8 THE COURSES

---

The courses to be sailed will be trapezoid.

---

## **9 SCORING**

---

9.1 Three races for each Class are required to be completed to constitute a series for each class.

- (a) When fewer than four races have been completed, a boat's series score will be the total of her race scores.
- (b) When from four to six races have been completed, a boat's series score will be the total of her race scores excluding her worst score.

## **10 SUPPORT BOATS**

---

10.1 Support boats must be registered with the Organising Authority at registration.

10.2 Support Boats shall keep at least 100 metres from the race area while boats are racing.

10.3 There will be a support boat driver briefing for all support boat drivers and crew at 0945hrs Saturday 7 April.

## **11 LAUNCHING**

---

Unless otherwise directed by the Organising Authority, all competing boats and equipment shall be launched and retrieved from the Naval Point Club slipway.

## **12 RADIO COMMUNICATION**

---

Except in an emergency, a boat shall neither make radio transmissions while racing nor receive radio communications not available to all boats. This restriction also applies to mobile telephones

## **13 PRIZES**

---

Prizes will be given for 1<sup>st</sup>, 2<sup>nd</sup> and 3<sup>rd</sup> on line honours.

## **14 DISCLAIMER OF LIABILITY**

---

Competitors participate in the regatta entirely at their own risk. It is the responsibility of each sailor, and where applicable the nominated responsible adult to decide to participate in a race or to continue racing. See rule 4, Decision to Race. The organizing authority will not accept any liability for material damage or personal injury or death sustained in conjunction with or prior to, during, or after the regatta.

## **15 FURTHER INFORMATION**

---

For further information please contact Ross May Ph 03 328 7029 or email [onwater@navalpoint.co.nz](mailto:onwater@navalpoint.co.nz)

## Attachment A. Regatta Venue



## Attachment B. Sailing area

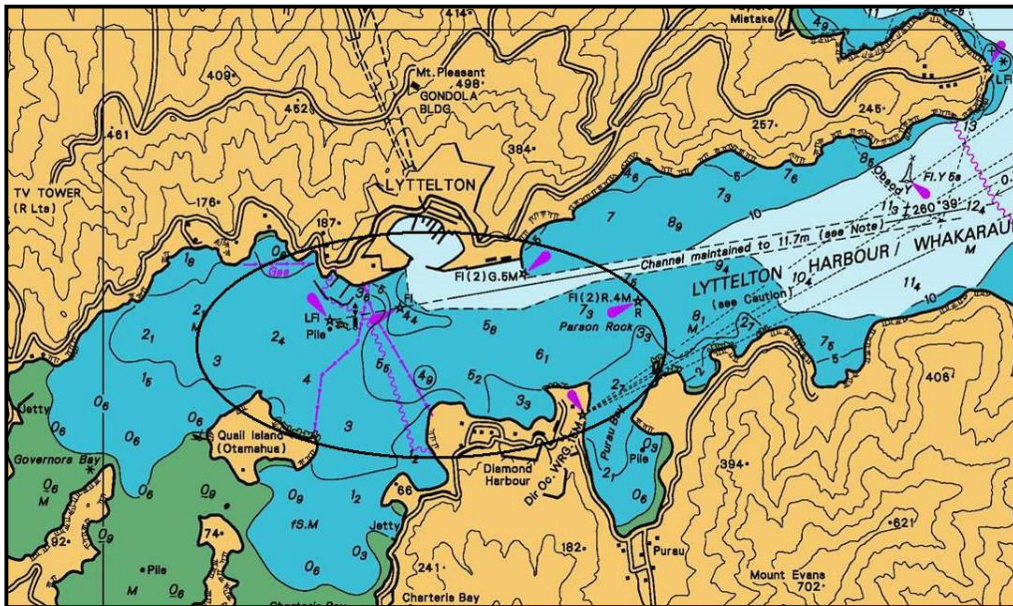

# Entry Form

## P and Starling South Island Championships

8 – 9 December 2018

Organising Authority:

Naval Point Club Lyttelton  
PO Box 19 733 Woolston  
Christchurch 8241

Class	Sail Number
Hull Colour	Boat Name

Helmsperson	
First Name	
Surname	
Gender Male / Female	
Date of Birth	
Yacht Club	
Address	
Email	
Phone - Home	
Phone - Mobile	

I agree to be bound by the Racing Rules of Sailing and all other rules that govern this event. I understand that yacht racing has inherent risks and dangers that are beyond the control of the organizing authority. I understand that neither the organising authority and its officers, members and servants nor other persons assisting with the conduct of the regatta accept any responsibility in respect of any injury or loss to person or property that may be sustained by reason of participation in the regatta or howsoever arising in connection with the regatta.

I agree to the use of my photograph(s) and other relevant information in any event publicity and in the ongoing promotion of New Zealand yachting. I agree to the Organising Authority and Yachting New Zealand holding the above information for the general administration and well-being of the sport, and for them to retain, use and disclose the information to affiliated organisations and any other persons or organisations that Yachting New Zealand believes will further the interests and objectives of Yachting New Zealand. I acknowledge my right to access to and correction of this information. The consent is given in accordance with the Privacy Act 1993.

<b>Helmsperson's Signature</b>
Date
<b>Parent/Guardian's Signature</b>
Date

Enclosures (if stated as required to be presented in Notice of Race)			
Entry Fee (\$50)	Proof of Club Membership	Proof of Insurance	
<input type="checkbox"/>	<input type="checkbox"/>	<input type="checkbox"/>	

For Direct Credit payment to NPCL use BNZ A/c 02 0864 0080191 00 Reference P/Starling Sail Number

Office Use			
Entry Fee \$50	Cash / Cheque / Internet	Date	Comment